

# CONTRÔLE 2005

## ANALYSE

2<sup>e</sup> cycle - 1<sup>ère</sup> année Préparatoire

NOM : ..... Prénom : ..... Société : .....

1. Tonalité générale de ce morceau : .....

Quelle en est la note sensible ? .....

2. Ecrire la gamme de cette tonalité, en indiquant les 1/2 tons

3. Quelle est la tonalité relative ? .....

4. Quelle en est la Dominante ? .....

1. Noms et qualifications des intervalles entourés :

A : ..... B : ..... C : .....

D : ..... E : .....

2. Compléter les accords parfaits, sur les notes données et préciser s'ils sont Majeur ou mineur

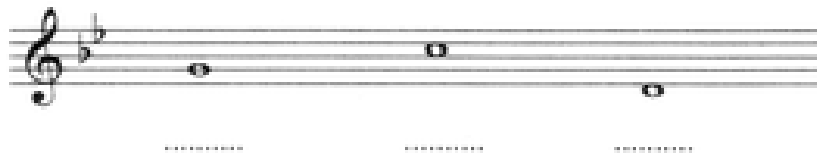

3. Quelle est la cadence de la dernière mesure ? .....

# CONTRÔLE 2005

## DICTÉES

2<sup>e</sup> cycle - 1<sup>ère</sup> année (Préparatoire)

NOM : ..... Prénom : ..... Société : .....

### DICTÉE MELODIQUE

Ecrire le 2<sup>e</sup> accord

### DICTÉE D'ACCORDS ENCHAINÉS

### DICTÉE RYTHMIQUE

# CONTRÔLE 2005

## LECTURE DE NOTES

2<sup>è</sup> CYCLE 1<sup>è</sup>re année (Préparatoire)

**A** ♩ = 60

**B**

### LECTURE RYTHMIQUE

**A**

**B**

# CONTRÔLE 2005

## DECHIFFRAGE CHANTE

### PREPARATOIRE

Moderato avec gaité ♩ = 50

A

Chant

*mf* sans presser

Piano

*mp*

Cédez

*f*

*mp*

# CONTRÔLE 2005

## DECHIFFRAGE CHANTE

### PREPARATOIRE (suite)

**B**

*Meno mosso*

*p*

Rit .....

*mp*

*pp*

*pp*

+ u.c.

# CONTRÔLE 2005

## CORRIGE ANALYSE

2è cycle - 1ère année Préparatoire

Extrait du livre d'Anna Magdalena BACH

# CONTRÔLE 2005

## CORRIGE ANALYSE

### 2è cycle - 1ère année Préparatoire

**A**

1. Tonalité générale de ce morceau : ..... Sol mineur

Quelle en est la note sensible ? ..... Fa #

2. Ecrire la gamme de cette tonalité, en indiquant les 1/2 tons

3. Quelle est la tonalité relative ? ..... Si b Majeur

4. Quelle en est la dominante ? ..... Fa

**B**

1. Noms et qualifications des intervalles entourés :

A : .....Seconde Majeure

B : .....Quarte Juste

C : .....Quinte Juste

D : .....Seconde mineure

E : ..... Tierce Majeure

2. Compléter les accords parfaits, sur les notes données et préciser s'ils sont Majeur ou mineur

3. Donner la cadence de la dernière mesure : .....Cadence parfaite

# CONTRÔLE 2005

## CORRIGE DICTEES

2<sup>e</sup> cycle - 1<sup>ère</sup> année (Préparatoire)

### DICTEE MELODIQUE

A  $\bullet = 54$

B

