

CONTRÔLE 2005

ANALYSE

2è cycle -2è année Elémentaire

NOM : Prénom : Société :

Freu'dich sehr, o meine Seele

CONTRÔLE 2005

ANALYSE

2^e cycle -2^e année Élémentaire

NOM : Prénom : Société :

A

1. Donner la tonalité générale de ce chant :
2. Dresser le tableau des tons voisins
3. En quelle tonalité est chacune des modulations indiquées par une liaison
Mes.2 : Mes.5 : Mes.10-11 :
4. Donner la nature et la tonalité des cadences indiquées par un crochet
Mes.2 : Mes. 6 :
Mes.10-11 : Mes.13 :

B

1. Ecrire un ton au-dessus la ligne mélodique des 2 premières mesures

2. Quelle est la nouvelle tonalité ?
3. Donner le nom et la qualification des intervalles entourés :
A : B :
C : D :
4. Chiffrer les accords indiqués par une croix (*Chiffrages et degrés*)
Mes.4 : Mes.4 : Mes.6 : Mes.8 :

CONTRÔLE 2005

DICTÉES

2è cycle - 2è année (Elémentaire)

NOM : Prénom : Société :

DICTÉE MELODIQUE

A

B

Compléter les accords

ACCORDS DE 3 SONS A COMPLETER

A **B**

DICTÉE RYTHMIQUE

A **B**

CONTRÔLE 2005

LECTURE DE NOTES

2è CYCLE 2è année (Elémentaire)

A

♩ = 60

Clé d'ut 3

B

Clé d'ut 4

CONTRÔLE 2005

LECTURE RYTHMIQUE

2^e CYCLE 2^e année (Elémentaire)

A ♩ = 60

♩ = ♩

B ♩ = ♩

♩ = ♩

CONTRÔLE 2005

DECHIFFRAGE CHANTE

ELEMENTAIRE

A T^o di marche ♩ = 60

Chant

Piano

mf ben marcato (Σ)

CONTRÔLE 2005
CORRIGE ANALYSE

2^e cycle -2^e année Elémentaire

A

1. Donner la tonalité générale de ce chant : Sol Majeur
2. Dresser le tableau des tons voisins

Do M	Sol M	Ré M
La m	Mi m	Si m

3. En quelle tonalité est chacune des modulations indiquées par une liaison

Mes.2 : Ré M Mes.5 : La m Mes.10-11 : Mi m

4. Donner la nature et la tonalité des cadences indiquées par un crochet

Mes.2 :CP en Ré M Mes. 6 : 1/2 cadence en Mi m
Mes.10-11 :CP en Mi m Mes.13 : CP en Sol M

B

1. Ecrire un ton au-dessus la ligne mélodique des 2 premières mesures

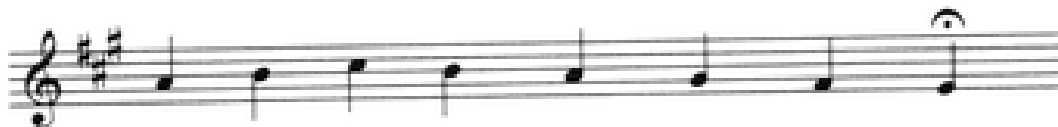

2. Quelle est la nouvelle tonalité ? La M
3. Donner le nom et la qualification des intervalles entourés :

A : Quinte diminuée B : Seconde Majeure
C : Sixte Majeure D : Sixte mineure

- 4 : Chiffrer les accords indiqués par une croix :

Mes.4 : .. 6 Mes.4 : .. 5 Mes.6 : .. 6 Mes.8 : .. 5
 4 1 1 V
 1

CONTRÔLE 2005

DECHIFFRAGE CHANTE

ELEMENTAIRE (suite)

B

Third system of the musical score. It continues the vocal and piano parts from the previous systems. The piano accompaniment features chords with 'V' markings. Dynamics include *f*.

CONTRÔLE 2005

CORRIGE ANALYSE

2è cycle -2è année Elémentaire

Freu'dich sehr, o meine Seele

- Measures 1, 2, and 3 are marked with numbers 1, 2, and 3 respectively.
- Measures 4 and 5 have a repeat sign (double bar line with dots).
- There are dashed lines above measures 1-3 and 4-5, and a solid line below measures 10-11.
- There are fermatas above measures 1, 3, 5, 6, 9, 11, 13, and 14.

CONTRÔLE 2005

CORRIGE DICTEES

2è cycle - 2è année (Elémentaire)

DICTEE MELODIQUE

A $\text{♩} = 60$

B

ACCORDS DE 3 SONS A COMPLETER

A **B**

DICTEE RYTHMIQUE

A $\text{♩} = 60$ **B**

A $\text{♩} = 60$ **B**