

# CONTROLE 2006

## ANALYSE THEORIQUE

CYCLE 2 - 1er niveau

Nom : ..... Prénom:.....

Allegro-moderato  $\text{♩} = 96$

The musical score is for 'Impression ARPEGES' by Debussy, in 3/4 time with a tempo of Allegro-moderato (♩ = 96). The score is written for piano and includes several analysis annotations:

Impression ARPEGES 01.53.06.39.40

## CONTROLE 2006 ANALYSE THEORIQUE

### CYCLE 2 - 1er niveau

Nom : ..... Prénom : .....

- 1) Donnez la tonalité principale de ce texte 2 pts
  
- 2) Donnez les tons voisins de cette tonalité 2,5 pts
  
- 3) Nom et qualification des intervalles suivants : 8 pts  
A :                      B :                      C :                      D :
  
- 4) Précisez la nature des cadences mes. 8-9 et 17-18 4 pts
  
- 5) Quelle mesure ne comporte que les notes de l'accord parfait du ton principal 2 pts
  
- 6) Entourez un 1/2 ton chromatique dans le texte 1,5 pts

# CONTROLE 2006

CYCLE 2 - 1er niveau

NOM : ..... PRENOM : .....

## DICTEE MELODIQUE

## ACCORDS

## DICTEE RYTHMIQUE

# CONTROLE 2006

## LECTURE CHANTEE

### CYCLE 2 - 1er niveau

**A**  
Lento  
*mp* avec nostalgie

*p*

*mf* *mp* *p*

diminuendo .....

**B** Plus lent  
cedez *mp*

*mp* cedez *f* *p* colla parte

Impression ARPEGES 01.53.06.39.40

## CONTROLE 2006

LECTURE CHANTEE - Cycle 2 - 1er niveau (fin)

16 *A Tempo*

*Impression ARPEGES 01.53.06.39.40*

## CONTROLE 2006

### LECTURE DE NOTES

#### CYCLE 2 - 1er niveau

A

B

## CONTROLE 2006

### LECTURE RYTHMIQUE

#### CYCLE 2 - 1er niveau

A

B

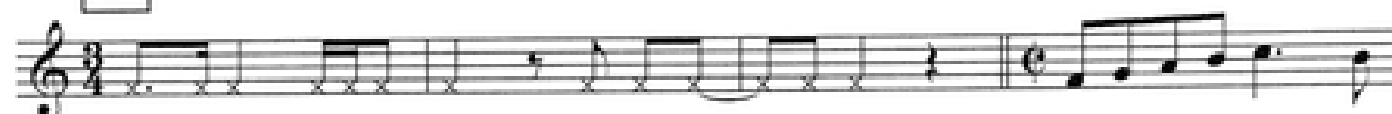

# CONTROLE 2006

## CORRIGE ANALYSE THEORIQUE

### CYCLE 2 - 1er niveau

Allegro-moderato  $\text{♩} = 96$

A

*Impression ARPEGGES 01.53.06.39.40*

## CONTROLE 2006

### CORRIGE ANALYSE THEORIQUE

#### CYCLE 2 - 1er niveau

- 1) Donnez la tonalité principale de ce texte 2 pts  
sol majeur
- 2) Donnez les tons voisins de cette tonalité 2,5 pts  
do majeur - sol majeur - ré majeur  
la mineur - mi mineur - si mineur
- 3) Nom et qualification des intervalles suivants : 8 pts  
A : 2de M    B : 8ve Juste    C : 3ce M    D : 4te juste
- 4) Précisez la nature des cadences mes. 8-9 et 17-18 4 pts  
1/2 cadence - cadence parfaite
- 5) Quelle mesure ne comporte que les notes de l'accord parfait du ton principal 2 pts  
mesure 7 ou 16
- 6) Entourez un 1/2 ton chromatique dans le texte 1,5 pts  
mesure 2

# CONTROLE 2006

CORRIGE DES DICTEES

DICTEE MELODIQUE

CYCLE 2- 1er niveau

## ACCORDS

## DICTEE RYTHMIQUE

*Impression ARPEGES 01.53.06.39.40*