

# CONTROLE 2007

2ème CYCLE Niveau A

ANALYSE / THEORIE

Moderato  $\text{♩} = 92$  *Hoffnung F. Schubert*

*legato*

*p*

*pp*

*stacc.*

A

B

# CONTROLE 2007

2ème CYCLE Niveau A

ANALYSE / THEORIE

17

18

19

20

21

22

23

24

25

26

27

28

29

30

31

32

33

34

35

36

37

38

39

40

*cresc.*

**C**

**D**

Gravure ARPEGES 01.53.06.39.40

## CONTROLE 2007

2ème CYCLE Niveau A

ANALYSE / THEORIE

NOM : .....

Prénom : .....

1 / Donner la tonalité principale de ce texte. 2 pts

2 / Donner le relatif de la tonalité principale 2 pts

3 / Nom et qualification des intervalles suivants : 6 pts

A :

B :

C :

4 / Quelles cadences ponctuent les phrases ? 6 pts

Mesure 12 à 17 :

Mesure 24 à 27 1er temps :

5 / Que signifient les mots ? 2 pts

*Legato* :

*Stacc* :

6 / Par quel instrument de la famille des bois, la partie de chant aurait-elle pu être jouée ? 2 pts

# CONTROLE 2007

2ème CYCLE Niveau A

NOM : .....

Prénom : .....

## DICTEE MELODIQUE

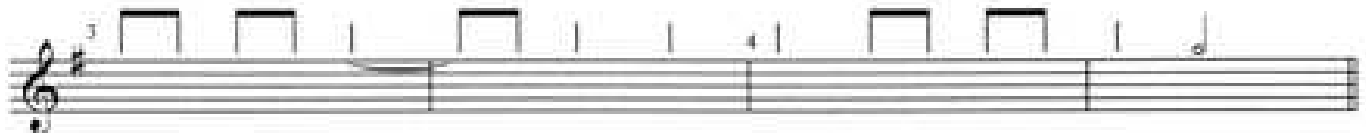
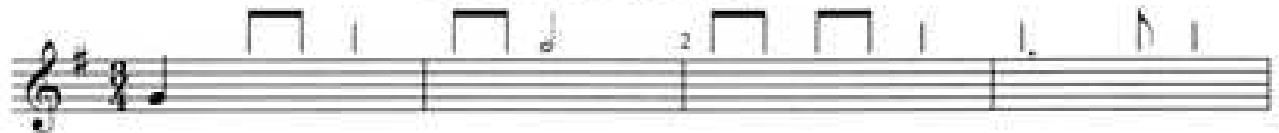

## ACCORDS ENCHAINES

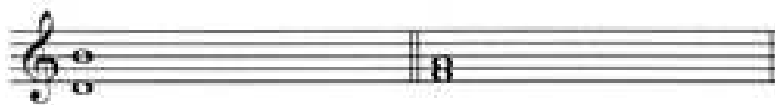

## DICTEE RYTHMIQUE

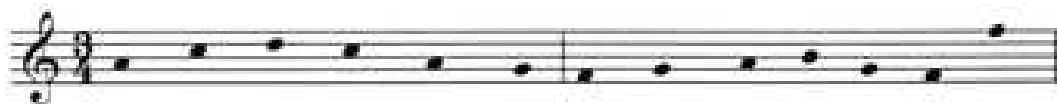

# CONTROLE 2007

2ème CYCLE Niveau A

LECTURE CHANTÉE

Maestoso ♩=76

Gravure ARPEGES 01.53.06.39.40

## CONTROLE 2007

2ème CYCLE Niveau A

LECTURE DE NOTES

*Gravure ARPEGES 01.53.06.39.40*

## CONTROLE 2007

2ème CYCLE Niveau A

LECTURE DE NOTES

*Gravure ARPEGES 01.53.06.39.40*

# CONTROLE 2007

2ème CYCLE Niveau A

ANALYSE / THEORIE (correction)

*Hoffnung* F. Schubert

Moderato  $\text{♩} = 92$

**CONTROLE 2007**  
2ème CYCLE Niveau A  
ANALYSE / THEORIE (correction)

Gravure ARPEGGES 01.53.06,39,40

**CONTROLE 2007**  
**2ème CYCLE Niveau A**  
**ANALYSE / THEORIE (correction)**

- 1 / Donner la tonalité principale de ce texte. 2 pts  
(RéM)
- 2 / Donner le relatif de la tonalité principale 2 pts  
(Sim)
- 3 / Nom et qualification des intervalles suivants : 6 pts  
A : (4te juste)      B : (2nde M)      C : (3ce m)
- 4 / Quelles cadences ponctuent les phrases ? 6 pts  
Mesure 12 à 17 : (C.P en La M)  
Mesure 24 à 27 1er temps : ( C.P en RéM)
- 5 / Que signifient les mots ? 2 pts  
*Legato* : (lié)  
*Stacc* : (piquer les notes)
- 6 / Par quel instrument de la famille des bois, la partie de chant aurait-elle pu être jouée ? 2 pts  
(Hautbois - Flûte)

20 pts (coef. 1,5)

## CONTROLE 2007

2ème CYCLE Niveau A

### DICTEE MELODIQUE

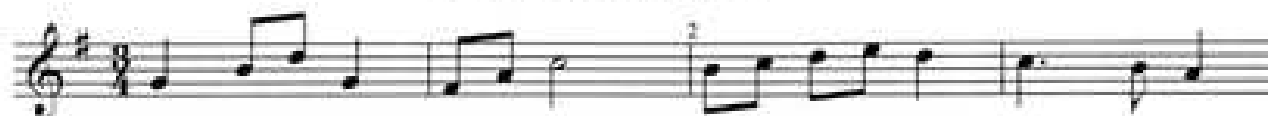

29 notes à 0,69 = 20 (coef.1)

### ACCORDS ENCHAÎNES

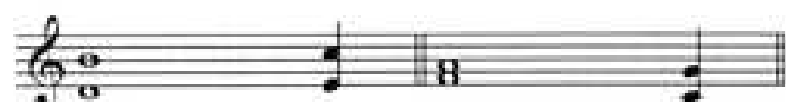

10 pts par accords (coef. 0,5)

### DICTEE RYTHMIQUE

10 pts (coef. 1)

10 pts (coef. 1)

Gravure ARPEGES 01.53.06.39.40