

CONTROLE 2007

2ème CYCLE Niveau B

ANALYSE / THEORIE

Moderato $\text{♩} = 92$ *Hoffnung F. Schubert*

legato

stacc.

pp

A

B

CONTROLE 2007

2ème CYCLE Niveau B

ANALYSE / THEORIE

Gravure ARPEGES 01.53.06.39.40

CONTROLE 2007

2ème CYCLE Niveau B

ANALYSE / THEORIE

NOM :

Prénom :

1 / Donner la tonalité principale de ce texte. 2 pts

2 / Dresser le tableau des tons voisins de cette tonalité 2 pts

3 / Nom et qualification des intervalles suivants : 8 pts

A :

B :

C :

4 / Quelles cadences ponctuent les phrases ? 4 pts

Mesure 12 à 17 :

Mesure 24 à 27 1er temps :

5 / Que signifient les mots :? 2 pts

Legato :

Stacc :

6 / Par quel instrument de la famille des bois, la partie de chant aurait-elle pu être jouée ? 2 pts

CONTROLE 2007

2ème CYCLE Niveau B

NOM :

Prénom :

DICTEE MELODIQUE

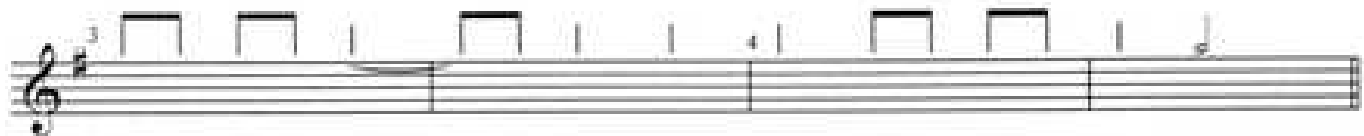
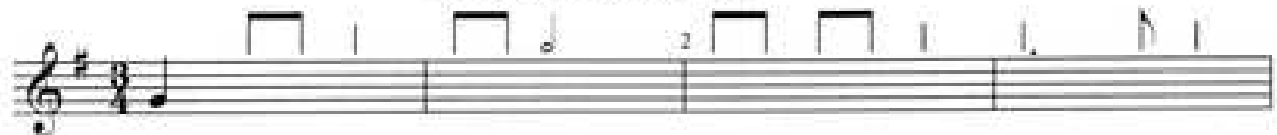

ACCORDS ENCHAINES

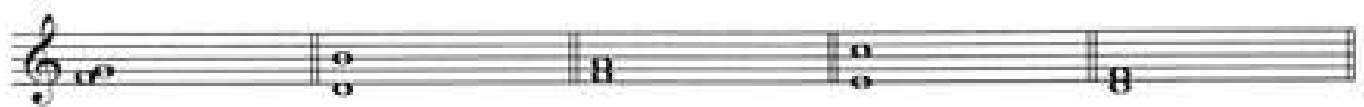

DICTEE RYTHMIQUE

Gravure ARPEGGES 01.53.06.39.40

CONTROLE 2007

2ème CYCLE Niveau B

LECTURE CHANTÉE

Maestoso $\text{♩} = 76$

Piu allegro

allegro

Gravure ARPEGES 01.53.06.39.40

CONTROLE 2007

2ème CYCLE Niveau B

LECTURE DE NOTES

CONTROLE 2007

2ème CYCLE Niveau B

LECTURE RYTHMIQUE

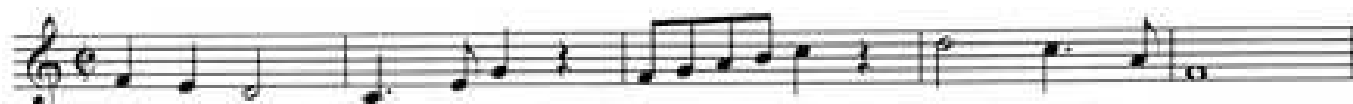
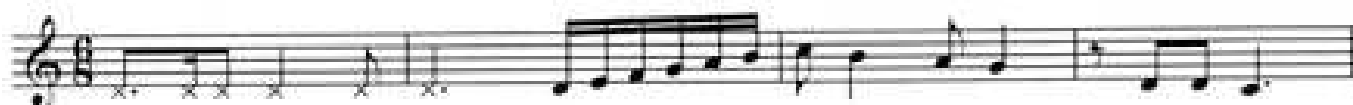
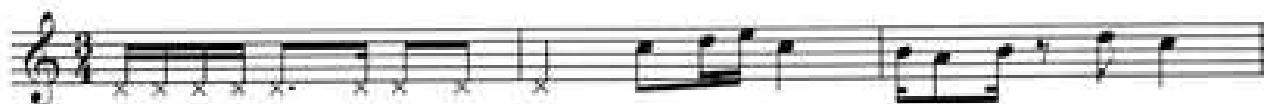

Gravure ARPEGES 01.53.06.39.40

CONTROLE 2007

2ème CYCLE Niveau B

ANALYSE / THEORIE (corrigé)

Moderato $\text{♩} = 92$ Hoffmann F. Schubert

legato

stacc.

pp

A

B

CONTROLE 2007

2ème CYCLE Niveau B

ANALYSE / THEORIE (corrigé)

18 **C**

21 **D**

cresc.

40

Gravure ARPEGGES 01.53.06.39.40

CONTROLE 2007
2ème CYCLE Niveau B
ANALYSE / THEORIE (corrigé)

- 1 / Donner la tonalité principale de ce texte. 2 pts
(RéM)
- 2 / Dresser le tableau des tons voisins de cette tonalité 2 pts
Sol M RéM LaM
Mim Sim Fa#m
- 3 / Nom et qualification des intervalles suivants : 8 pts
A : (4te juste) B : (2nde M) C : (3ce m) D: (7m)
- 4 / Quelles cadences ponctuent les phrases ? 4 pts
Mesure 12 à 17 : (C.P en La M)
Mesure 24 à 27 1er temps : (C.P en RéM)
- 5 / Que signifient les mots ? 2 pts
Legato : (lié)
Stacc : (piquer les notes)
- 6 / Par quel instrument de la famille des bois, la partie de chant aurait-elle pu être jouée ? 2 pts
(Hautbois - Flûte)

20 pts (coef. 1,5)

CONTROLE 2007

2ème CYCLE Niveau B

DICTEE MELODIQUE

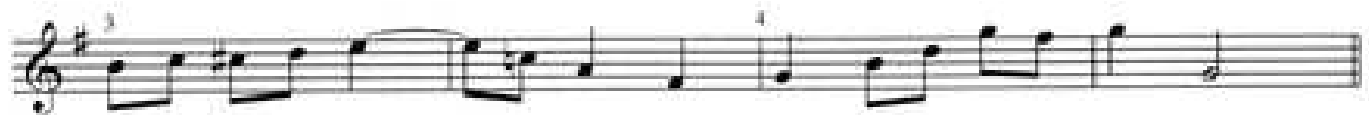
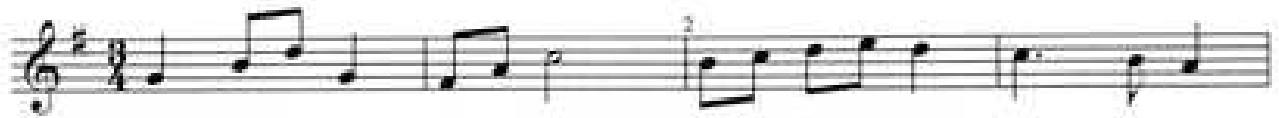

29 notes à 0,69 = 20 (coef. 1)

ACCORDS ENCHAÎNES

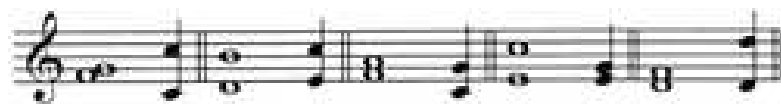

4 pts par accord (coef 0,5)

DICTEE RYTHMIQUE

10 pts (coef. 1)

10 pts (coef. 1)